

**Roll No.**

**Total No. of Pages : 02**

**Total No. of Questions : 04**

### **B. Architecture (2012 & Onwards) (Sem.-4)**

## ARCHITECTURAL GRAPHICS – III

**Subject Code : BACH-403**

**M.Code : 71018**

**Time : 3 Hrs.**

**Max. Marks : 50**

### INSTRUCTIONS TO CANDIDATES :

1. Attempt One question from Each Unit.
2. All questions carry equal marks

## UNIT-I

- Q1. “Where there is a will, there is a way”. Write this statement in calligraphy handwriting or stencelled ink.
- Q2. Draw a panel of size 8cm × 10 cm and render it with pen and ink medium representing flag stone masonry(Random Rubble).

## UNIT-II

- Q3. Render the enclosed Elevation drawing by using any colour medium including trees and cars.
- Q4. Draw the front of your college building and render it with any colour medium.

### Encls : Elevation Drawing

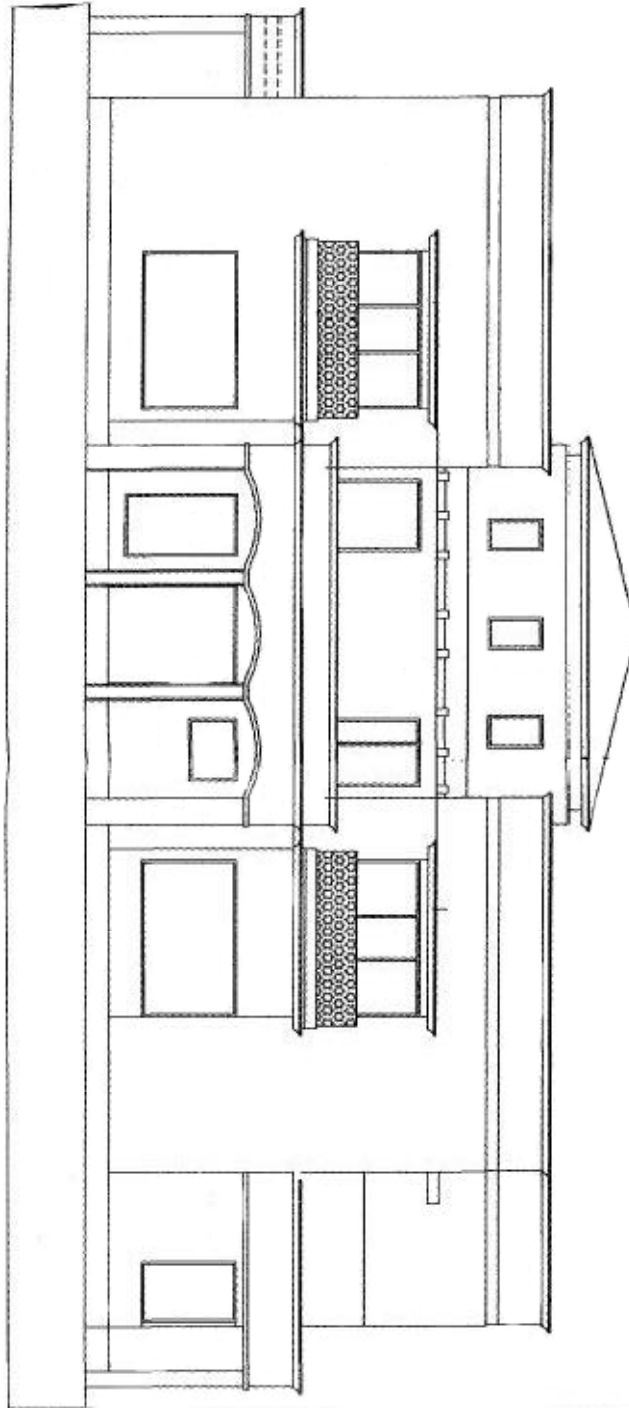

ELEVATION

**NOTE : Disclosure of Identity by writing Mobile No. or Making of passing request on any page of Answer Sheet will lead to UMC against the Student.**